



COVID Vaccine Summary

DEPARTMENT OF HEALTH

NUMBERS ARE PRELIMINARY AND SUBJECT TO CHANGE

Current as of: 02/05/2021

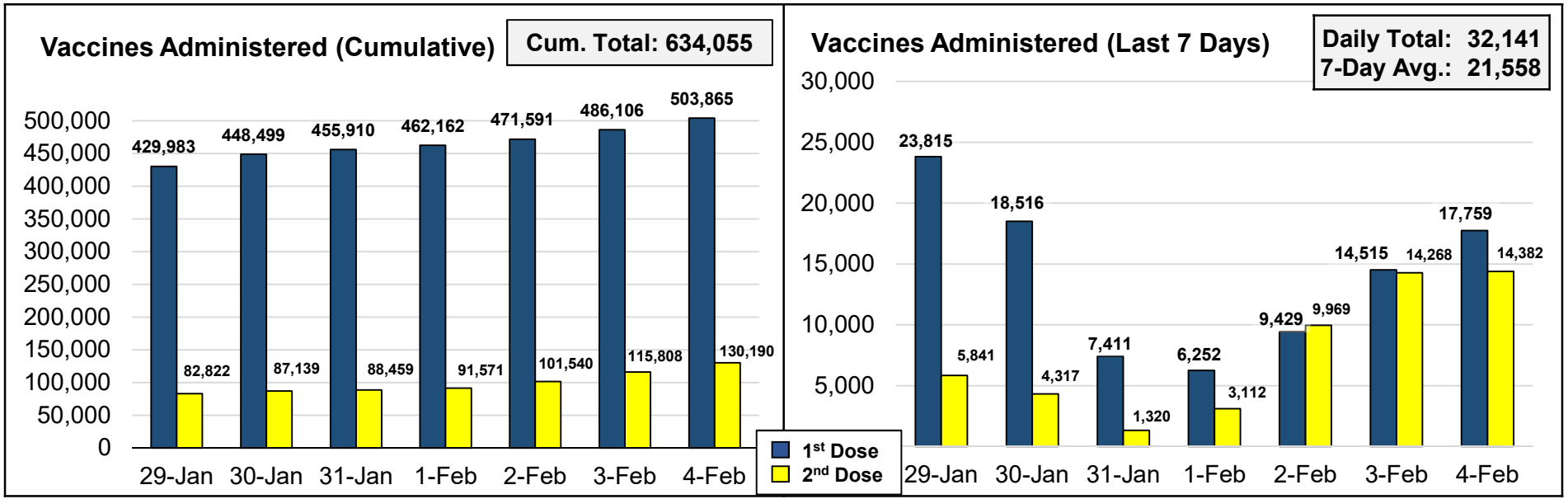

Administrations as Percentage of Units Delivered

Provider	1st Dose					2nd Dose				Combined 1st/2nd Doses			
	Num.	Alloc.	Deliv.	Admin.	Admin./Deliv. %	Alloc.	Deliv.	Admin.	Admin./Deliv. %	Alloc.	Deliv.	Admin.	Admin./Deliv. %
Hospitals	80	256,150	256,150	212,277	82.9%	170,475	170,475	80,050	47.0%	426,625	426,625	292,327	68.5%
Local Health Deps.	24	231,550	231,550	196,404	84.8%	77,975	77,975	28,264	36.2%	309,525	309,525	224,668	72.6%
LTCF -Part A	238	61,425	61,425	50,847	82.8%	0	0	18,021	N/A	61,425	61,425	68,868	112.1%
LTCF -Part B	1,625	42,900	42,900	0	0.0%	0	0	0	0.0%	42,900	42,900	0	0.0%
Subtotal	1,863	104,325	104,325	50,847	48.7%	0	0	18,021	N/A	104,325	104,325	68,868	66.0%
Retail	76	27,600	17,300	10,364	59.9%	0	0	26	N/A	27,600	17,300	10,390	60.1%
Other	219	38,500	38,500	33,973	88.2%	10,450	10,450	3,829	36.6%	48,950	48,950	37,802	77.2%
Total	2,262	658,125	647,825	503,865	76.6%	258,900	258,900	130,190	50.3%	917,025	906,725	634,055	69.9%

Note. The inability to differentiate Part A and Part B allocations and administrations and deliveries is being worked and is due to LTCF Program system reporting issues.



COVID Vaccine Summary

NUMBERS ARE PRELIMINARY AND SUBJECT TO CHANGE

Current as of: 02/05/2021

Percentage of Citizens Vaccinated by County Residence

	<u>Population</u>	<u>1st Dose</u>	<u>% of Pop</u>	<u>2nd Dose</u>	<u>% of Pop</u>
Allegany	70,416	7,183	10.2%	1,498	2.1%
Anne Arundel	579,234	43,107	7.4%	12,695	2.2%
Baltimore	827,370	77,609	9.4%	24,264	2.9%
Baltimore City	593,490	43,829	7.4%	15,046	2.5%
Calvert	92,525	9,816	10.6%	1,816	2.0%
Caroline	33,406	3,662	11.0%	1,030	3.1%
Carroll	168,447	15,741	9.3%	4,480	2.7%
Cecil	102,855	7,851	7.6%	1,588	1.5%
Charles	163,257	8,861	5.4%	1,105	0.7%
Dorchester	31,929	3,239	10.1%	893	2.8%
Frederick	259,547	25,443	9.8%	4,956	1.9%
Garrett	29,014	3,431	11.8%	662	2.3%
Harford	255,441	23,357	9.1%	6,830	2.7%
Howard	325,690	31,898	9.8%	9,052	2.8%
Kent	19,422	2,525	13.0%	527	2.7%
Montgomery	1,050,688	78,189	7.4%	15,773	1.5%
Prince Georges	909,327	33,962	3.7%	5,959	0.7%
Queen Annes	50,381	4,886	9.7%	1,334	2.6%
Somerset	25,616	2,196	8.6%	525	2.0%
St. Marys	113,510	11,950	10.5%	2,969	2.6%
Talbot	37,181	5,045	13.6%	990	2.7%
Washington	151,049	13,506	8.9%	3,417	2.3%
Wicomico	103,609	11,316	10.9%	3,381	3.3%
Worcester	52,276	7,295	14.0%	1,552	3.0%
Unknown (Out of State)	UNK	27,957	N/A	7,846	N/A
Total (not including UNK)	6,045,680	475,897	7.9%	122,342	2.0%

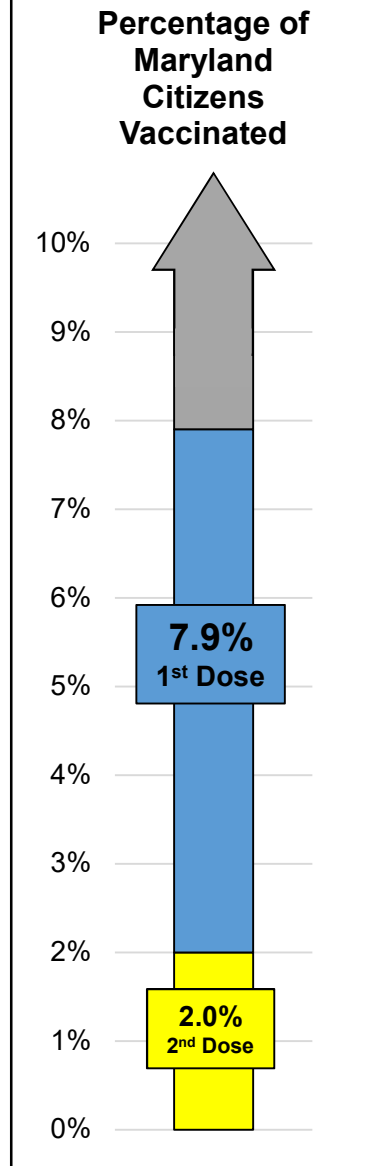



COVID Vaccine Summary

NUMBERS ARE PRELIMINARY AND SUBJECT TO CHANGE

Current as of: 02/05/2021

Race (Cumulative)

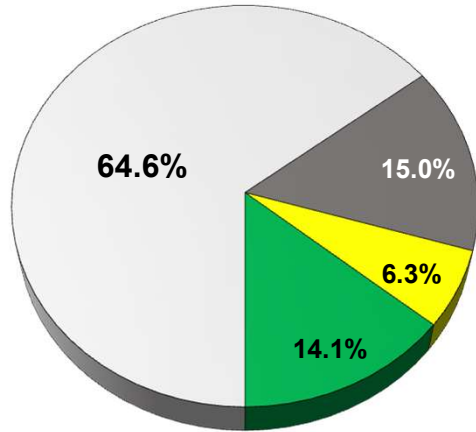

□ White ■ Black ■ Asian ■ Other

Ethnicity (Cumulative)

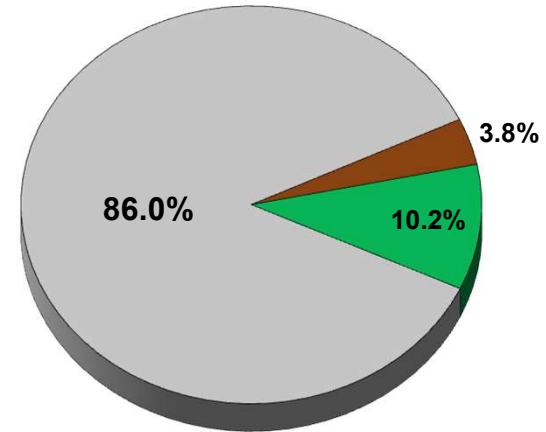

□ Non-Hispanic ■ Hispanic ■ Other

Vaccines Administered by Race and Ethnicity

	Race				Ethnicity		
	<u>White</u>	<u>Black</u>	<u>Asian</u>	<u>Other</u>	<u>Non-Hispanic</u>	<u>Hispanic</u>	<u>Other</u>
Yesterday	20,617	5,267	1,831	4,448	27,763	1,330	3,070
Day Prior	19,706	4,024	1,921	3,146	25,782	1,129	1,886
% Change	+4.6%	+30.9%	-4.7%	+41.4%	+7.7%	+17.8%	+62.8%
Cumulative Total	320,255	74,341	31,192	70,077	426,536	18,617	50,712
Cumulative %	64.6%	15.0%	6.3%	14.1%	86.0%	3.8%	10.2%



COVID Vaccine Summary

NUMBERS ARE PRELIMINARY AND SUBJECT TO CHANGE

Current as of: 02/05/2021

Vaccines Administered by Age (Cumulative)

Age	First Dose		Second Dose	
	Admin.	Percent	Admin.	Percent
0-19	2,435	0.5%	608	0.5%
20-29	46,810	9.3%	16,681	12.8%
30-39	71,608	14.2%	26,750	20.5%
40-49	72,150	14.3%	25,624	19.7%
50-59	78,323	15.5%	27,810	21.4%
60-69	73,750	14.6%	20,777	16.0%
70-79	84,966	16.9%	6,861	5.3%
80+	65,820	13.1%	5,079	3.9%
Unknown Age	8,000	1.6%	0	0.0%

Age (First Dose)

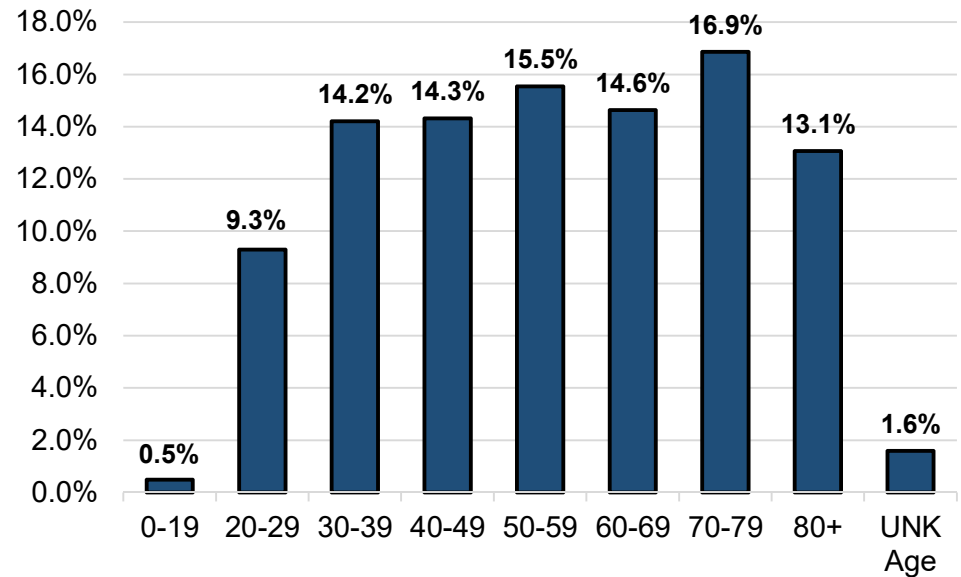

Vaccines Administered by Gender (Cumulative)

Gender	First Dose		Second Dose	
	Admin.	Percent	Admin.	Percent
Female	312,290	62.0%	86,663	66.6%
Male	182,092	36.1%	43,360	33.3%
Unknown Gender	9,483	1.9%	167	0.1%

Gender (First Dose)

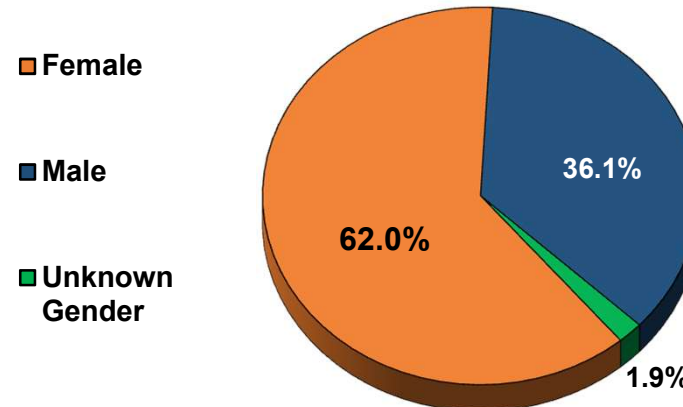



DEPARTMENT OF HEALTH

COVID Vaccine Summary

NUMBERS ARE PRELIMINARY AND SUBJECT TO CHANGE

Current as of: 02/05/2021

Administration Averages by Date and Dose

<u>Date</u>	1 st Dose			2 nd Dose			Total (1 st /2 nd Dose)		
	<u>Admin. (Daily)</u>	<u>Admin. (Cum.)</u>	<u>7-Day Avg.</u>	<u>Admin. (Daily)</u>	<u>Admin. (Cum.)</u>	<u>7-Day Avg.</u>	<u>Admin. (Daily)</u>	<u>Admin. (Cum.)</u>	<u>7-Day Avg.</u>
4-Feb	17,759	503,865	13,957	14,382	130,190	7,601	32,141	634,055	21,558
3-Feb	14,515	486,106	14,687	14,268	115,808	7,027	28,783	601,914	21,714
2-Feb	9,429	471,591	15,473	9,969	101,540	6,463	19,398	573,131	21,936
1-Feb	6,252	462,162	16,305	3,112	91,571	6,134	9,364	553,733	22,439
31-Jan	7,411	455,910	17,886	1,320	88,459	6,604	8,731	544,369	24,490
30-Jan	18,516	448,499	18,499	4,317	87,139	6,841	22,833	535,638	25,339
29-Jan	23,815	429,983	17,359	5,841	82,822	6,474	29,656	512,805	23,833
28-Jan	22,868	406,168	17,914	10,365	76,981	6,127	33,233	483,149	24,041
27-Jan	20,017	383,300	17,029	10,319	66,616	5,105	30,337	449,916	22,135
26-Jan	15,256	363,282	16,003	7,662	56,297	4,025	22,918	419,579	20,028
25-Jan	17,317	348,026	15,247	6,407	48,635	3,467	23,724	396,661	18,715
24-Jan	11,702	330,709	13,914	2,973	42,228	2,918	14,675	372,937	16,832
23-Jan	10,541	319,007	12,467	1,748	39,255	2,565	12,289	358,262	15,032
22-Jan	27,697	308,466	11,978	3,415	37,507	2,408	31,112	345,973	14,387
21-Jan	16,675	280,769	11,078	3,212	34,092	2,371	19,887	314,861	13,449



COVID Vaccine Summary

NUMBERS ARE PRELIMINARY AND SUBJECT TO CHANGE

Current as of: 02/05/2021

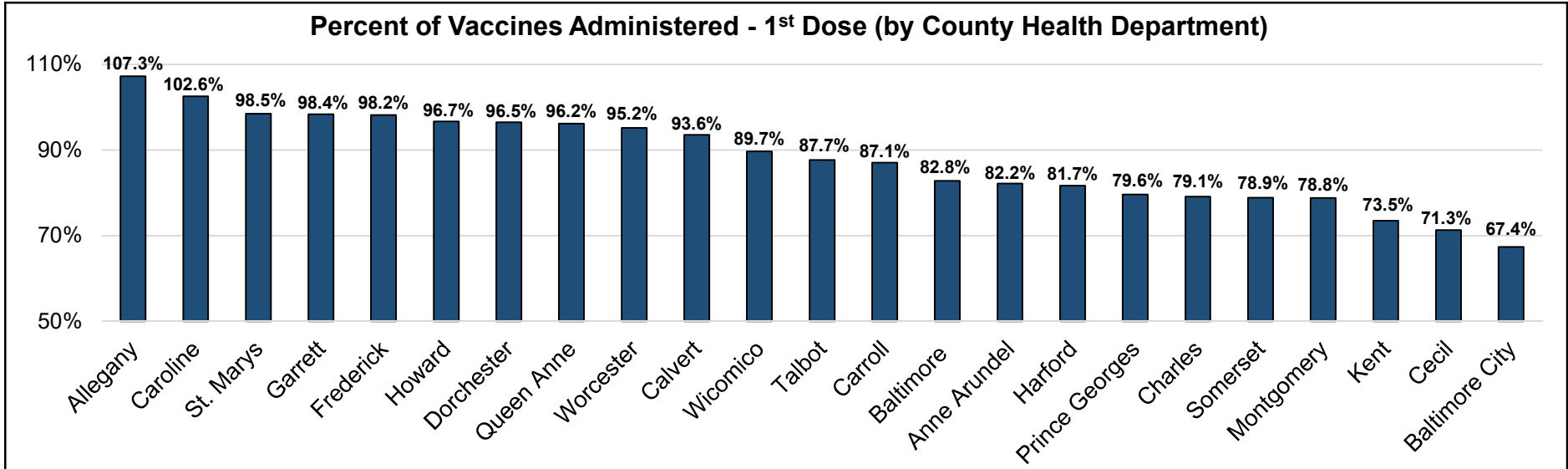

Note. The substantial majority of Washington County's allocation has been transferred to Meritus Medical Center.

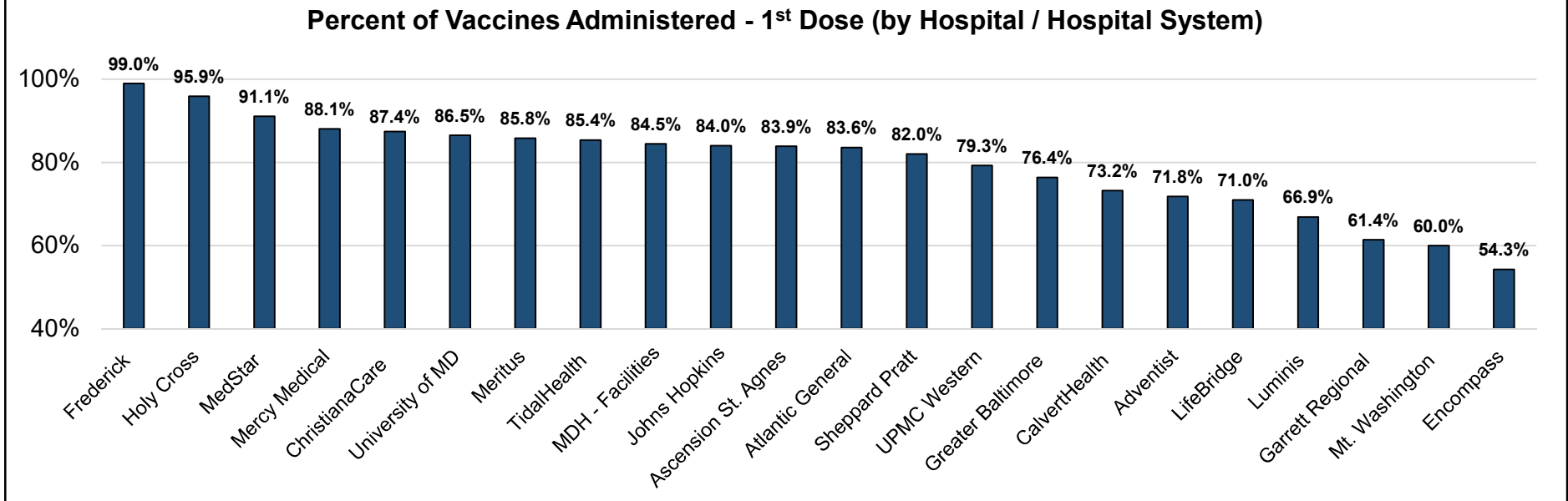



COVID Vaccine Summary

NUMBERS ARE PRELIMINARY AND SUBJECT TO CHANGE

Current as of: 02/05/2021

HOSPITALS

Provider Name	1st Dose				2nd Dose				Combined 1st / 2nd Doses			
	Alloc.	Deliv.	Admin	Admin Delivered %	Alloc.	Deliv.	Admin	Admin Delivered %	Alloc.	Deliv.	Admin	Admin Delivered %
Adventist Healthcare System	18,025	18,025	12,938	71.8%	11,850	11,850	2,056	17.4%	29,875	29,875	14,994	50.2%
Ascension Saint Agnes Hospital	6,475	6,475	5,430	83.9%	4,425	4,425	2,807	63.4%	10,900	10,900	8,237	75.6%
Atlantic General Hospital (AGHS)	2,875	2,875	2,404	83.6%	1,300	1,300	485	37.3%	4,175	4,175	2,889	69.2%
CalvertHealth Medical Center	1,600	1,600	1,171	73.2%	1,500	1,500	577	38.5%	3,100	3,100	1,748	56.4%
ChristianaCare Union Hospital	5,575	5,575	4,874	87.4%	1,600	1,600	1,051	65.7%	7,175	7,175	5,925	82.6%
Encompass Health Rehab	300	300	163	54.3%	300	300	127	42.3%	600	600	290	48.3%
Frederick Health Hospital	8,125	8,125	8,046	99.0%	5,200	5,200	2,690	51.7%	13,325	13,325	10,736	80.6%
Garrett Regional Medical Center	700	700	430	61.4%	600	600	259	43.2%	1,300	1,300	689	53.0%
Greater Baltimore Medical Center	5,800	5,800	4,429	76.4%	4,025	4,025	1,601	39.8%	9,825	9,825	6,030	61.4%
Holy Cross Hospital - Silver Spring	8,325	8,325	7,982	95.9%	5,400	5,400	3,084	57.1%	13,725	13,725	11,066	80.6%
Johns Hopkins System	44,375	44,375	37,289	84.0%	26,775	26,775	14,888	55.6%	71,150	71,150	52,177	73.3%
LifeBridge System	14,500	14,500	10,296	71.0%	12,450	12,450	5,419	43.5%	26,950	26,950	15,715	58.3%
Luminis Health System	20,950	20,950	14,017	66.9%	8,150	8,150	4,945	60.7%	29,100	29,100	18,962	65.2%
MDH Facilities - Hospitals/RICA	3,600	3,600	3,042	84.5%	3,400	3,400	1,699	50.0%	7,000	7,000	4,741	67.7%
MedStar System Total	23,625	23,625	21,521	91.1%	20,700	20,700	8,433	40.7%	44,325	44,325	29,954	67.6%
Mercy Medical Center	9,275	9,275	8,168	88.1%	5,700	5,700	2,629	46.1%	14,975	14,975	10,797	72.1%
Meritus Medical Center	14,525	14,525	12,469	85.8%	5,125	5,125	3,527	68.8%	19,650	19,650	15,996	81.4%
Mount Washington Pediatric Hospital	900	900	540	60.0%	800	800	202	25.3%	1,700	1,700	742	43.6%
Sheppard Pratt Hospital	5,050	5,050	4,140	82.0%	5,050	5,050	1,777	35.2%	10,100	10,100	5,917	58.6%
TidalHealth Peninsula Regional	9,050	9,050	7,731	85.4%	5,625	5,625	3,874	68.9%	14,675	14,675	11,605	79.1%
University of Maryland System	49,825	49,825	43,077	86.5%	38,900	38,900	16,785	43.1%	88,725	88,725	59,862	67.5%
UPMC Western Maryland	2,675	2,675	2,120	79.3%	1,600	1,600	1,135	70.9%	4,275	4,275	3,255	76.1%
Hospital Total	256,150	256,150	212,277	82.9%	170,475	170,475	80,050	47.0%	426,625	426,625	292,327	68.5%



COVID Vaccine Summary

NUMBERS ARE PRELIMINARY AND SUBJECT TO CHANGE

Current as of: 02/05/2021

LOCAL HEALTH DEPARTMENTS

Provider Name	1st Dose				2nd Dose				Combined 1st / 2nd Doses			
	Alloc.	Deliv.	Admin	Admin Delivered %	Alloc.	Deliv.	Admin	Admin Delivered %	Alloc.	Deliv.	Admin	Admin Delivered %
Allegany County Health Department	4,400	4,400	4,722	107.3%	2,100	2,100	259	12.3%	6,500	6,500	4,981	76.6%
Anne Arundel County DOH	23,675	23,675	19,459	82.2%	7,425	7,425	3,449	46.5%	31,100	31,100	22,908	73.7%
Baltimore City Health Department	11,900	11,900	8,019	67.4%	6,700	6,700	600	9.0%	18,600	18,600	8,619	46.3%
Baltimore County DOH	31,875	31,875	26,383	82.8%	9,350	9,350	4,892	52.3%	41,225	41,225	31,275	75.9%
Calvert County Health Department	7,975	7,975	7,466	93.6%	2,900	2,900	811	28.0%	10,875	10,875	8,277	76.1%
Caroline County Health Department	2,600	2,600	2,667	102.6%	1,100	1,100	910	82.7%	3,700	3,700	3,577	96.7%
Carroll County Health Department	7,500	7,500	6,535	87.1%	2,600	2,600	607	23.3%	10,100	10,100	7,142	70.7%
Cecil County Health Department	4,200	4,200	2,994	71.3%	2,000	2,000	515	25.8%	6,200	6,200	3,509	56.6%
Charles County Health Department	7,600	7,600	6,010	79.1%	2,700	2,700	60	2.2%	10,300	10,300	6,070	58.9%
Dorchester County Health Department	2,200	2,200	2,123	96.5%	800	800	277	34.6%	3,000	3,000	2,400	80.0%
Frederick County Health Department	12,150	12,150	11,932	98.2%	3,400	3,400	873	25.7%	15,550	15,550	12,805	82.3%
Garrett County Health Department	2,500	2,500	2,459	98.4%	1,100	1,100	392	35.6%	3,600	3,600	2,851	79.2%
Harford County Health Department	10,000	10,000	8,173	81.7%	3,400	3,400	1,032	30.4%	13,400	13,400	9,205	68.7%
Howard County Health Department	17,025	17,025	16,462	96.7%	4,700	4,700	3,143	66.9%	21,725	21,725	19,605	90.2%
Kent County Health Department	2,200	2,200	1,618	73.5%	1,100	1,100	304	27.6%	3,300	3,300	1,922	58.2%
Montgomery County DHHS	37,900	37,900	29,883	78.8%	11,000	11,000	5,901	53.6%	48,900	48,900	35,784	73.2%
Prince Georges County HHS	17,775	17,775	14,141	79.6%	6,725	6,725	426	6.3%	24,500	24,500	14,567	59.5%
Queen Annes County DOH	3,200	3,200	3,077	96.2%	1,300	1,300	528	40.6%	4,500	4,500	3,605	80.1%
Somerset County Health Department	2,500	2,500	1,973	78.9%	1,100	1,100	121	11.0%	3,600	3,600	2,094	58.2%
St. Marys County Health Department	10,375	10,375	10,216	98.5%	1,975	1,975	2,281	115.5%	12,350	12,350	12,497	101.2%
Talbot County Health Department	3,000	3,000	2,632	87.7%	1,300	1,300	243	18.7%	4,300	4,300	2,875	66.9%
Washington County Health Department	1,700	1,700	749	44.1%	0	0	1	N/A	1,700	1,700	750	44.1%
Wicomico County Health Department	4,300	4,300	3,855	89.7%	1,900	1,900	219	11.5%	6,200	6,200	4,074	65.7%
Worcester County Health Department	3,000	3,000	2,856	95.2%	1,300	1,300	420	32.3%	4,300	4,300	3,276	76.2%
Local Health Department Total	231,550	231,550	196,404	84.8%	77,975	77,975	28,264	36.2%	309,525	309,525	224,668	72.6%



DEPARTMENT OF HEALTH

COVID Vaccine Summary

NUMBERS ARE PRELIMINARY AND SUBJECT TO CHANGE

Current as of: 02/05/2021

PHARMACIES (LTCF Program)

Provider Name	1st Dose				2nd Dose				Combined 1st / 2nd Doses			
	Alloc.	Deliv.	Admin	Admin Delivered %	Alloc.	Deliv.	Admin	Admin Delivered %	Alloc.	Deliv.	Admin	Admin Delivered %
Part A	61,425	61,425	50,847	82.8%	0	0	18,021	N/A	61,425	61,425	68,868	112.1%
Part B	42,900	42,900	0	0.0%	0	0	0	0.0%	42,900	42,900	0	0.0%
Pharmacy Total	104,325	104,325	50,847	48.7%	0	0	18,021	N/A	104,325	104,325	68,868	66.0%

Note. The inability to differentiate Part A and Part B allocations and administrations and deliveries is being worked and is due to LTCF Program system reporting issues.

RETAIL PARTNERS (Transfer Program)

Provider Name	1st Dose				2nd Dose				Combined 1st / 2nd Doses			
	Alloc.	Deliv.	Admin	Admin Delivered %	Alloc.	Deliv.	Admin	Admin Delivered %	Alloc.	Deliv.	Admin	Admin Delivered %
Walmart	6,000	4,000	3,847	96.2%	0	0	6	N/A	6,000	4,000	3,853	96.3%
Giant	15,000	10,000	6,308	63.1%	0	0	20	N/A	15,000	10,000	6,328	63.3%
Rite Aid	2,200	1,100	0	0.0%	0	0	0	N/A	2,200	1,100	0	0.0%
Safeway	4,400	2,200	209	9.5%	0	0	0	N/A	4,400	2,200	209	9.5%
Retail Total	27,600	17,300	10,364	59.9%	0	0	26	N/A	27,600	17,300	10,390	60.1%

OTHER

Provider Name	1st Dose				2nd Dose				Combined 1st / 2nd Doses			
	Alloc.	Deliv.	Admin	Admin Delivered %	Alloc.	Deliv.	Admin	Admin Delivered %	Alloc.	Deliv.	Admin	Admin Delivered %
Individual Providers (168 total)	0	0	1,602	N/A	0	0	250	N/A	0	0	1,852	N/A
FQHCs (40 total)	8,600	8,600	3,646	42.4%	1,700	1,700	31	1.8%	10,300	10,300	3,677	35.7%
DC Department of Health	0	0	8,000	N/A	0	0	0	N/A	0	0	8,000	N/A
Dep. of Juvenile Services	200	200	37	18.5%	0	0	0	N/A	200	200	37	18.5%
DPSCS	7,800	7,800	3,278	42.0%	5,850	5,850	1,876	32.1%	13,650	13,650	5,154	37.8%
Kaiser Permanente System	15,100	15,100	9,262	61.3%	0	0	1	N/A	15,100	15,100	9,263	61.3%
MIEMSS	500	500	714	142.8%	100	100	1	1.0%	600	600	715	119.2%
National Guard	500	500	194	38.8%	0	0	2	N/A	500	500	196	39.2%
National Institutes of Health (NIH)	3,300	3,300	4,735	143.5%	2,300	2,300	1,570	68.3%	5,600	5,600	6,305	112.6%
State Law Enforcement Agencies	2,500	2,500	2,505	100.2%	500	500	98	19.6%	3,000	3,000	2,603	86.8%
Other Total	38,500	38,500	33,973	88.2%	10,450	10,450	3,829	36.6%	48,950	48,950	37,802	77.2%



DEPARTMENT OF HEALTH

COVID Vaccine Summary

NUMBERS ARE PRELIMINARY AND SUBJECT TO CHANGE

Current as of: 02/05/2021

STATE TOTAL

Provider Name	1st Dose				2nd Dose				Combined 1st / 2nd Doses			
	Alloc.	Deliv.	Admin	Admin Delivered %	Alloc.	Deliv.	Admin	Admin Delivered %	Alloc.	Deliv.	Admin	Admin Delivered %
Hospital Total	256,150	256,150	212,277	82.9%	170,475	170,475	80,050	47.0%	426,625	426,625	292,327	68.5%
Local Health Department Total	231,550	231,550	196,404	84.8%	77,975	77,975	28,264	36.2%	309,525	309,525	224,668	72.6%
Pharmacy Total	104,325	104,325	50,847	48.7%	0	0	18,021	N/A	104,325	104,325	68,868	66.0%
Retail Total	27,600	17,300	10,364	59.9%	0	0	26	N/A	27,600	17,300	10,390	60.1%
Other Total	38,500	38,500	33,973	88.2%	10,450	10,450	3,829	36.6%	48,950	48,950	37,802	77.2%
State Total	658,125	647,825	503,865	76.6%	258,900	258,900	130,190	50.3%	917,025	906,725	634,055	69.9%