



# COVID Vaccine Summary

DEPARTMENT OF HEALTH

NUMBERS ARE PRELIMINARY AND SUBJECT TO CHANGE

Current as of: 03/02/2021

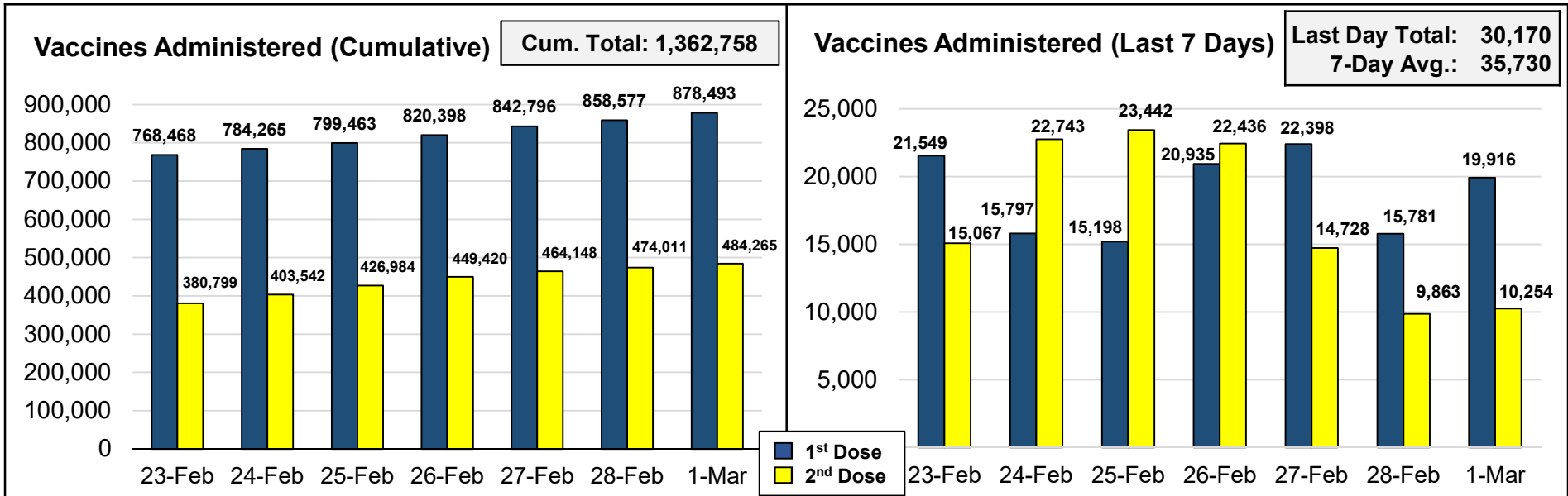

## Administrations as Percentage of Units Delivered

Provider	1st Dose					2nd Dose				Combined 1st/2nd Doses			
	Num.	Alloc.	Deliv.	Admin.	Admin./Deliv. %	Alloc.	Deliv.	Admin.	Admin./Deliv. %	Alloc.	Deliv.	Admin.	Admin./Deliv. %
Hospitals	100	330,180	330,180	300,395	91.0%	262,620	262,620	209,971	80.0%	592,800	592,800	510,366	86.1%
Local Health Deps.	24	315,050	315,050	310,109	98.4%	237,745	237,745	190,380	80.1%	552,795	552,795	500,489	90.5%
LTCF Pharmacy	1,863	117,975	117,975	134,874	114.3%	117,975	117,975	51,662	43.8%	235,950	235,950	186,536	79.1%
Retail	76	48,400	38,300	39,513	103.2%	0	0	6,194	N/A	48,400	38,300	45,707	119.3%
Other	318	108,430	96,730	93,602	96.8%	68,045	56,345	26,058	46.2%	176,475	153,075	119,660	78.2%
<b>Total</b>	<b>2,381</b>	<b>920,035</b>	<b>898,235</b>	<b>878,493</b>	<b>97.8%</b>	<b>689,895</b>	<b>678,195</b>	<b>484,265</b>	<b>71.4%</b>	<b>1,609,930</b>	<b>1,576,430</b>	<b>1,362,758</b>	<b>86.4%</b>

Note. 2nd dose totals include the Mass Vaccination allocation of 3,510 which are shown on page 10 but absent from the provider category subtotals.



# COVID Vaccine Summary

DEPARTMENT OF HEALTH

NUMBERS ARE PRELIMINARY AND SUBJECT TO CHANGE

Current as of: 03/02/2021

## Percentage of Citizens Vaccinated by County Residence

	<u>Population</u>	<u>1st Dose</u>	<u>% of Pop</u>	<u>2nd Dose</u>	<u>% of Pop</u>
<b>Allegany</b>	70,416	10,140	14.4%	7,155	10.2%
<b>Anne Arundel</b>	579,234	81,205	14.0%	42,135	7.3%
<b>Baltimore</b>	827,370	133,131	16.1%	82,588	10.0%
<b>Baltimore City</b>	593,490	72,090	12.1%	42,493	7.2%
<b>Calvert</b>	92,525	14,590	15.8%	8,412	9.1%
<b>Caroline</b>	33,406	5,016	15.0%	3,096	9.3%
<b>Carroll</b>	168,447	26,186	15.5%	14,782	8.8%
<b>Cecil</b>	102,855	12,940	12.6%	7,620	7.4%
<b>Charles</b>	163,257	17,333	10.6%	8,266	5.1%
<b>Dorchester</b>	31,929	4,590	14.4%	2,840	8.9%
<b>Frederick</b>	259,547	39,147	15.1%	23,448	9.0%
<b>Garrett</b>	29,014	5,336	18.4%	2,708	9.3%
<b>Harford</b>	255,441	37,622	14.7%	22,815	8.9%
<b>Howard</b>	325,690	57,484	17.6%	30,791	9.5%
<b>Kent</b>	19,422	4,424	22.8%	2,197	11.3%
<b>Montgomery</b>	1,050,688	156,782	14.9%	77,890	7.4%
<b>Prince Georges</b>	909,327	75,447	8.3%	33,390	3.7%
<b>Queen Annes</b>	50,381	8,219	16.3%	4,392	8.7%
<b>Somerset</b>	25,616	3,113	12.2%	1,965	7.7%
<b>St. Marys</b>	113,510	16,841	14.8%	12,093	10.7%
<b>Talbot</b>	37,181	7,763	20.9%	4,623	12.4%
<b>Washington</b>	151,049	20,676	13.7%	12,478	8.3%
<b>Wicomico</b>	103,609	16,596	16.0%	10,427	10.1%
<b>Worcester</b>	52,276	11,010	21.1%	6,861	13.1%
<b>Total (not including UNK)</b>	<b>6,045,680</b>	<b>837,681</b>	<b>13.9%</b>	<b>465,465</b>	<b>7.7%</b>
<b>Unknown and Out of State</b>	N/A	40,797	N/A	18,792	N/A

## Percentage of Maryland Citizens Vaccinated

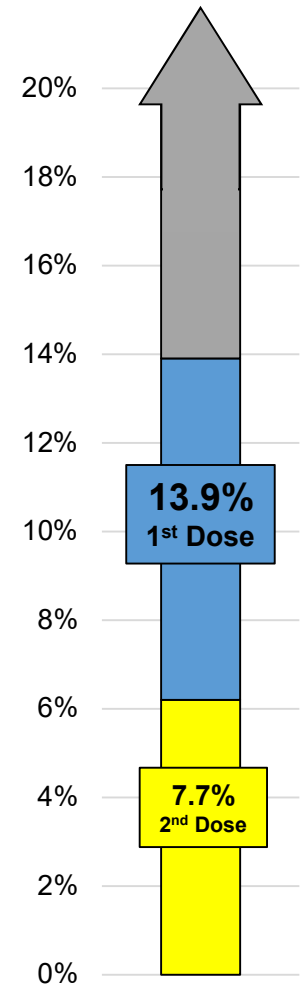



# COVID Vaccine Summary

DEPARTMENT OF HEALTH

NUMBERS ARE PRELIMINARY AND SUBJECT TO CHANGE

Current as of: 03/02/2021

**Race (First Dose)**

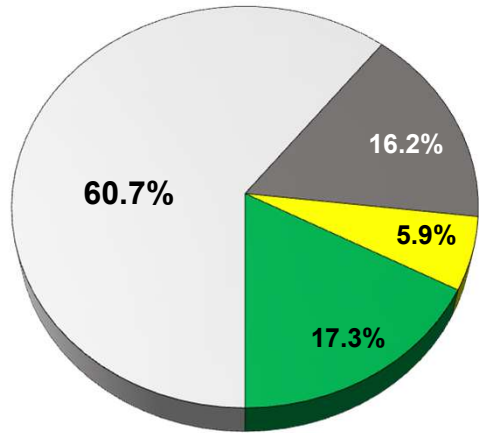

□ White ■ Black ■ Asian ■ Other

**Ethnicity (First Dose)**

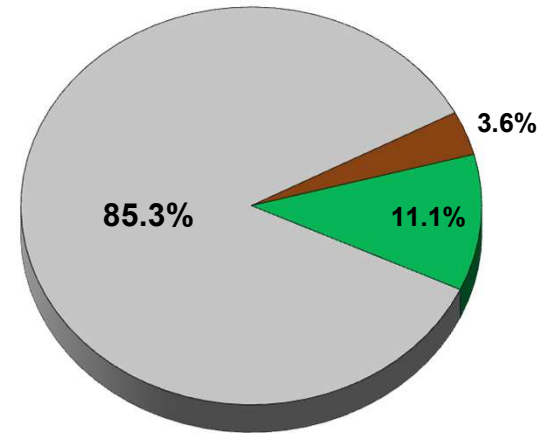

□ Non-Hispanic ■ Hispanic ■ Other

**Vaccines Administered by Race and Ethnicity**

	Race				Ethnicity		
	<u>White</u>	<u>Black</u>	<u>Asian</u>	<u>Other</u>	<u>Non-Hispanic</u>	<u>Hispanic</u>	<u>Other</u>
Yesterday	16,318	6,067	2,021	5,841	25,554	1,231	3,462
Day Prior	12,459	5,885	1,699	5,632	21,605	919	3,151
% Change	+31.0%	+3.1%	+19.0%	+3.7%	+18.3%	+33.9%	+9.9%
<b>Cumulative Total</b>	528,169	140,672	51,350	150,302	742,596	31,625	96,272
<b>Cumulative %</b>	<b>60.7%</b>	<b>16.2%</b>	<b>5.9%</b>	<b>17.3%</b>	<b>85.3%</b>	<b>3.6%</b>	<b>11.1%</b>



DEPARTMENT OF HEALTH

# COVID Vaccine Summary

NUMBERS ARE PRELIMINARY AND SUBJECT TO CHANGE

Current as of: 03/02/2021

## Vaccines Administered by Age (Cumulative)

Age	First Dose		Second Dose	
	Admin.	Percent	Admin.	Percent
0-19	4,399	0.5%	2,271	0.5%
20-29	69,226	7.9%	45,494	9.4%
30-39	107,806	12.3%	70,205	14.5%
40-49	110,565	12.6%	70,479	14.6%
50-59	123,224	14.0%	76,405	15.8%
60-69	154,604	17.6%	71,976	14.9%
70-79	181,247	20.6%	82,527	17.0%
80+	119,414	13.6%	64,908	13.4%
Unknown Age	8,000	0.9%	0	0.0%

## Age (First Dose)

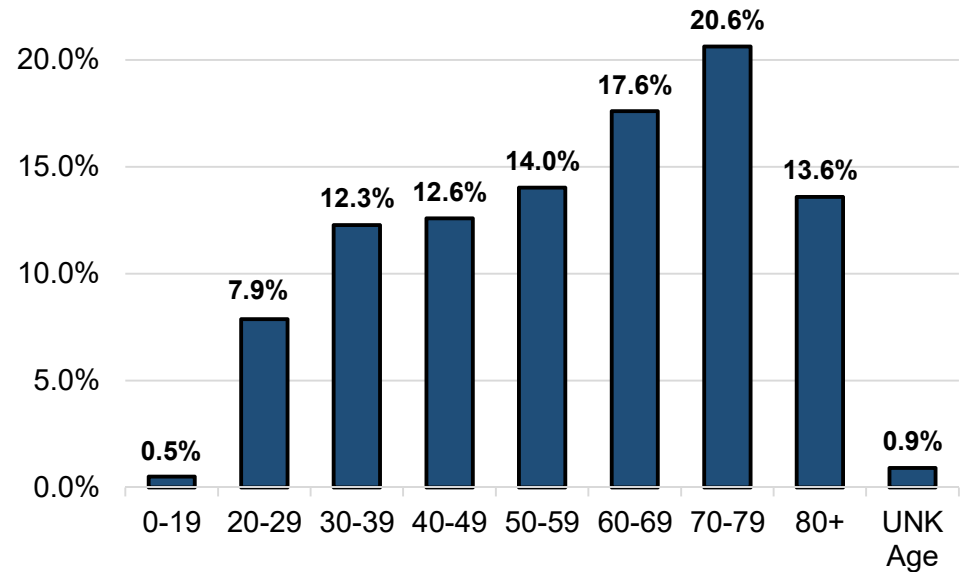

## Vaccines Administered by Gender (Cumulative)

Gender	First Dose		Second Dose	
	Admin.	Percent	Admin.	Percent
Female	537,427	61.2%	307,175	63.6%
Male	329,499	37.5%	175,656	36.4%
Unknown Gender	11,566	1.3%	1	0.0%

## Gender (First Dose)

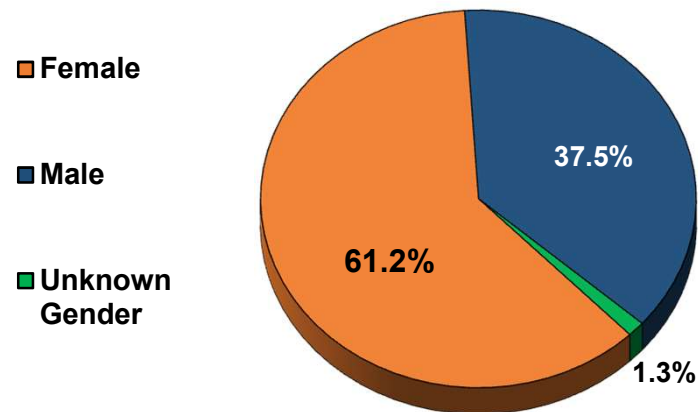



DEPARTMENT OF HEALTH

# COVID Vaccine Summary

**NUMBERS ARE PRELIMINARY AND SUBJECT TO CHANGE**

Current as of: 03/02/2021

## Administration Averages by Date and Dose

Date	1 <sup>st</sup> Dose			2 <sup>nd</sup> Dose			Total (1 <sup>st</sup> /2 <sup>nd</sup> Dose)		
	Admin. (Daily)	Admin. (Cum.)	7-Day Avg.	Admin. (Daily)	Admin. (Cum.)	7-Day Avg.	Admin. (Daily)	Admin. (Cum.)	7-Day Avg.
1-Mar	19,916	878,493	18,796	10,254	484,265	16,933	30,170	1,362,758	35,730
28-Feb	15,781	858,577	17,320	9,863	474,011	17,752	25,644	1,332,588	35,072
27-Feb	22,398	842,796	16,321	14,728	464,148	17,908	37,126	1,306,944	34,228
26-Feb	20,935	820,398	14,666	22,436	449,420	17,510	43,371	1,269,818	32,175
25-Feb	15,198	799,463	13,225	23,442	426,984	17,260	38,640	1,226,447	30,485
24-Feb	15,797	784,265	14,238	22,743	403,542	16,812	38,540	1,187,807	31,050
23-Feb	21,549	768,468	13,928	15,067	380,799	16,459	36,616	1,149,267	30,387
22-Feb	9,580	746,919	13,092	15,985	365,732	16,004	25,565	1,112,651	29,096
21-Feb	8,788	737,339	12,544	10,952	349,747	15,060	19,740	1,087,086	27,604
20-Feb	10,812	728,551	12,721	11,944	338,795	14,424	22,756	1,067,346	27,145
19-Feb	10,854	717,739	13,137	20,687	326,851	13,661	31,541	1,044,590	26,797
18-Feb	22,288	706,885	14,496	20,304	306,164	13,299	42,592	1,013,049	27,796
17-Feb	13,625	684,597	13,917	20,275	285,860	12,553	33,900	970,457	26,470
16-Feb	15,695	670,972	14,354	11,883	265,585	12,006	27,578	936,557	26,360
15-Feb	5,745	655,277	13,777	9,374	253,702	12,102	15,119	908,979	25,879



# COVID Vaccine Summary

DEPARTMENT OF HEALTH

NUMBERS ARE PRELIMINARY AND SUBJECT TO CHANGE

Current as of: 03/02/2021

Vaccines Administered as a % of Delivered - 1<sup>st</sup> Dose (by County Health Department)

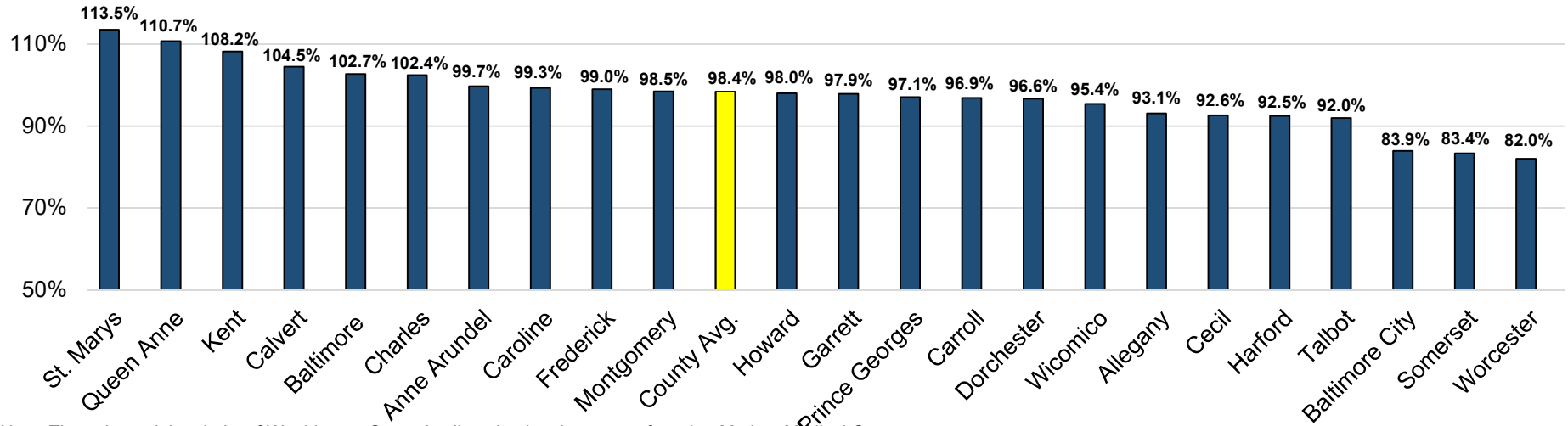

Note. The substantial majority of Washington County's allocation has been transferred to Meritus Medical Center.

Vaccines Administered as a % of Delivered - 1<sup>st</sup> Dose (by Hospital / Hospital System)

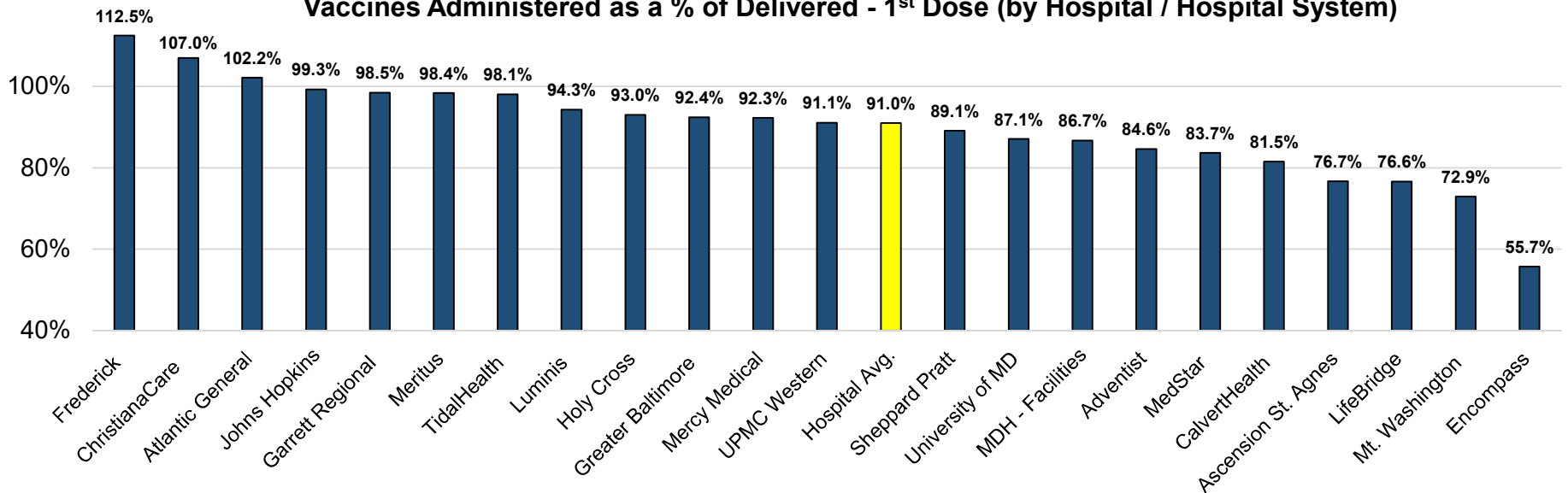



DEPARTMENT OF HEALTH

# COVID Vaccine Summary

**NUMBERS ARE PRELIMINARY AND SUBJECT TO CHANGE**

Current as of: 03/02/2021

## HOSPITALS

Provider Name	1st Dose				2nd Dose				Combined 1st / 2nd Doses			
	Alloc.	Deliv.	Admin	Admin Delivered %	Alloc.	Deliv.	Admin	Admin Delivered %	Alloc.	Deliv.	Admin	Admin Delivered %
Adventist Healthcare System	21,925	21,925	18,552	84.6%	18,805	18,805	11,817	62.8%	40,730	40,730	30,369	74.6%
Ascension Saint Agnes Hospital	9,675	9,675	7,422	76.7%	6,475	6,475	5,358	82.7%	16,150	16,150	12,780	79.1%
Atlantic General Hospital (AGHS)	3,980	3,980	4,069	102.2%	2,875	2,875	2,283	79.4%	6,855	6,855	6,352	92.7%
CalvertHealth Medical Center	1,900	1,900	1,549	81.5%	1,400	1,400	1,112	79.4%	3,300	3,300	2,661	80.6%
ChristianaCare Union Hospital	6,175	6,175	6,608	107.0%	4,570	4,570	4,653	101.8%	10,745	10,745	11,261	104.8%
Encompass Health Rehab	300	300	167	55.7%	300	300	145	48.3%	600	600	312	52.0%
Frederick Health Hospital	8,975	8,975	10,094	112.5%	8,320	8,320	8,114	97.5%	17,295	17,295	18,208	105.3%
Garrett Regional Medical Center	600	600	591	98.5%	700	700	401	57.3%	1,300	1,300	992	76.3%
Greater Baltimore Medical Center	6,800	6,800	6,283	92.4%	6,200	6,200	4,837	78.0%	13,000	13,000	11,120	85.5%
Holy Cross Hospital - Silver Spring	11,475	11,475	10,674	93.0%	9,965	9,965	7,872	79.0%	21,440	21,440	18,546	86.5%
Johns Hopkins System	55,505	55,505	55,134	99.3%	46,230	46,230	38,462	83.2%	101,735	101,735	93,596	92.0%
LifeBridge System	16,100	16,100	12,333	76.6%	14,500	14,500	10,233	70.6%	30,600	30,600	22,566	73.7%
Luminis Health System	24,150	24,150	22,776	94.3%	21,340	21,340	15,142	71.0%	45,490	45,490	37,918	83.4%
MDH Facilities - Hospitals/RICA	3,800	3,800	3,293	86.7%	3,470	3,470	2,847	82.0%	7,270	7,270	6,140	84.5%
MedStar System Total	35,875	35,875	30,033	83.7%	23,820	23,820	20,941	87.9%	59,695	59,695	50,974	85.4%
Mercy Medical Center	12,275	12,275	11,328	92.3%	10,775	10,775	7,383	68.5%	23,050	23,050	18,711	81.2%
Meritus Medical Center	17,070	17,070	16,797	98.4%	14,295	14,295	11,656	81.5%	31,365	31,365	28,453	90.7%
Mount Washington Pediatric Hospital	900	900	656	72.9%	900	900	527	58.6%	1,800	1,800	1,183	65.7%
Sheppard Pratt Hospital	5,050	5,050	4,500	89.1%	4,075	4,075	3,778	92.7%	9,125	9,125	8,278	90.7%
TidalHealth Peninsula Regional	9,355	9,355	9,181	98.1%	9,050	9,050	7,759	85.7%	18,405	18,405	16,940	92.0%
University of Maryland System	75,020	75,020	65,371	87.1%	51,880	51,880	42,119	81.2%	126,900	126,900	107,490	84.7%
UPMC Western Maryland	<u>3,275</u>	<u>3,275</u>	<u>2,984</u>	<u>91.1%</u>	<u>2,675</u>	<u>2,675</u>	<u>2,532</u>	<u>94.7%</u>	<u>5,950</u>	<u>5,950</u>	<u>5,516</u>	<u>92.7%</u>
<b>Hospital Total</b>	<b>330,180</b>	<b>330,180</b>	<b>300,395</b>	<b>91.0%</b>	<b>262,620</b>	<b>262,620</b>	<b>209,971</b>	<b>80.0%</b>	<b>592,800</b>	<b>592,800</b>	<b>510,366</b>	<b>86.1%</b>



DEPARTMENT OF HEALTH

# COVID Vaccine Summary

**NUMBERS ARE PRELIMINARY AND SUBJECT TO CHANGE**

Current as of: 03/02/2021

## LOCAL HEALTH DEPARTMENTS

Provider Name	1st Dose				2nd Dose				Combined 1st / 2nd Doses			
	Alloc.	Deliv.	Admin	Admin Delivered %	Alloc.	Deliv.	Admin	Admin Delivered %	Alloc.	Deliv.	Admin	Admin Delivered %
Allegany County Health Department	5,900	5,900	5,492	93.1%	4,400	4,400	4,251	96.6%	10,300	10,300	9,743	94.6%
Anne Arundel County DOH	35,375	35,375	35,276	99.7%	23,675	23,675	19,137	80.8%	59,050	59,050	54,413	92.1%
Baltimore City Health Department	10,050	10,050	8,434	83.9%	9,900	9,900	7,474	75.5%	19,950	19,950	15,908	79.7%
Baltimore County DOH	46,550	46,550	47,814	102.7%	38,700	38,700	32,142	83.1%	85,250	85,250	79,956	93.8%
Calvert County Health Department	9,675	9,675	10,106	104.5%	8,175	8,175	6,213	76.0%	17,850	17,850	16,319	91.4%
Caroline County Health Department	3,500	3,500	3,475	99.3%	2,600	2,600	2,291	88.1%	6,100	6,100	5,766	94.5%
Carroll County Health Department	10,500	10,500	10,171	96.9%	7,500	7,500	5,658	75.4%	18,000	18,000	15,829	87.9%
Cecil County Health Department	6,000	6,000	5,557	92.6%	4,200	4,200	3,090	73.6%	10,200	10,200	8,647	84.8%
Charles County Health Department	10,900	10,900	11,164	102.4%	8,600	8,600	5,780	67.2%	19,500	19,500	16,944	86.9%
Dorchester County Health Department	3,100	3,100	2,996	96.6%	2,200	2,200	1,931	87.8%	5,300	5,300	4,927	93.0%
Frederick County Health Department	16,210	16,210	16,043	99.0%	8,850	8,850	10,340	116.8%	25,060	25,060	26,383	105.3%
Garrett County Health Department	3,600	3,600	3,524	97.9%	2,500	2,500	1,901	76.0%	6,100	6,100	5,425	88.9%
Harford County Health Department	14,200	14,200	13,133	92.5%	10,975	10,975	8,067	73.5%	25,175	25,175	21,200	84.2%
Howard County Health Department	22,125	22,125	21,677	98.0%	16,050	16,050	14,392	89.7%	38,175	38,175	36,069	94.5%
Kent County Health Department	3,100	3,100	3,354	108.2%	2,200	2,200	1,390	63.2%	5,300	5,300	4,744	89.5%
Montgomery County DHHS	50,125	50,125	49,358	98.5%	37,625	37,625	29,254	77.8%	87,750	87,750	78,612	89.6%
Prince Georges County HHS	26,775	26,775	25,991	97.1%	17,970	17,970	13,275	73.9%	44,745	44,745	39,266	87.8%
Queen Annes County DOH	4,100	4,100	4,538	110.7%	3,200	3,200	2,644	82.6%	7,300	7,300	7,182	98.4%
Somerset County Health Department	3,400	3,400	2,834	83.4%	2,700	2,700	1,769	65.5%	6,100	6,100	4,603	75.5%
St. Marys County Health Department	12,675	12,675	14,386	113.5%	13,295	13,295	10,436	78.5%	25,970	25,970	24,822	95.6%
Talbot County Health Department	3,900	3,900	3,587	92.0%	3,000	3,000	2,500	83.3%	6,900	6,900	6,087	88.2%
Washington County Health Department	2,700	2,700	1,659	61.4%	2,000	2,000	534	26.7%	4,700	4,700	2,193	46.7%
Wicomico County Health Department	6,400	6,400	6,104	95.4%	4,360	4,360	2,961	67.9%	10,760	10,760	9,065	84.2%
Worcester County Health Department	4,190	4,190	3,436	82.0%	3,070	3,070	2,950	96.1%	7,260	7,260	6,386	88.0%
<b>Local Health Department Total</b>	<b>315,050</b>	<b>315,050</b>	<b>310,109</b>	<b>98.4%</b>	<b>237,745</b>	<b>237,745</b>	<b>190,380</b>	<b>80.1%</b>	<b>552,795</b>	<b>552,795</b>	<b>500,489</b>	<b>90.5%</b>





# COVID Vaccine Summary

DEPARTMENT OF HEALTH

NUMBERS ARE PRELIMINARY AND SUBJECT TO CHANGE

Current as of: 03/02/2021

## PHARMACIES (LTCF Program)

Provider Name	1st Dose				2nd Dose				Combined 1st / 2nd Doses			
	Alloc.	Deliv.	Admin	Admin Delivered %	Alloc.	Deliv.	Admin	Admin Delivered %	Alloc.	Deliv.	Admin	Admin Delivered %
CVS	N/A	N/A	83,904	N/A	N/A	N/A	36,359	N/A	N/A	N/A	120,263	N/A
Walgreens	N/A	N/A	50,970	N/A	N/A	N/A	15,303	N/A	N/A	N/A	66,273	N/A
<b>LTCF Pharmacy Total</b>	<b>117,975</b>	<b>117,975</b>	<b>134,874</b>	<b>114.3%</b>	<b>117,975</b>	<b>117,975</b>	<b>51,662</b>	<b>43.8%</b>	<b>235,950</b>	<b>235,950</b>	<b>186,536</b>	<b>79.1%</b>

## RETAIL PARTNERS (Transfer Program)

Provider Name	1st Dose				2nd Dose				Combined 1st / 2nd Doses			
	Alloc.	Deliv.	Admin	Admin Delivered %	Alloc.	Deliv.	Admin	Admin Delivered %	Alloc.	Deliv.	Admin	Admin Delivered %
Walmart	10,000	8,000	9,895	123.7%	0	0	2,095	N/A	10,000	8,000	11,990	149.9%
Giant	25,000	20,000	22,861	114.3%	0	0	4,085	N/A	25,000	20,000	26,946	134.7%
Rite Aid	4,500	3,400	2,109	62.0%	0	0	5	N/A	4,500	3,400	2,114	62.2%
Safeway	8,900	6,900	4,648	67.4%	0	0	9	N/A	8,900	6,900	4,657	67.5%
<b>Retail Total</b>	<b>48,400</b>	<b>38,300</b>	<b>39,513</b>	<b>103.2%</b>	<b>0</b>	<b>0</b>	<b>6,194</b>	<b>N/A</b>	<b>48,400</b>	<b>38,300</b>	<b>45,707</b>	<b>119.3%</b>



DEPARTMENT OF HEALTH

# COVID Vaccine Summary

NUMBERS ARE PRELIMINARY AND SUBJECT TO CHANGE

Current as of: 03/02/2021

## MASS VACCINATIONS SITES

Provider Name	1st Dose				2nd Dose				Combined 1st / 2nd Doses			
	Alloc.	Deliv.	Admin	Admin Delivered %	Alloc.	Deliv.	Admin	Admin Delivered %	Alloc.	Deliv.	Admin	Admin Delivered %
Baltimore City Convention Center	N/A	N/A	10,880	N/A	N/A	N/A	395	N/A	N/A	N/A	11,275	N/A
M&T Bank Stadium	N/A	N/A	2,364	N/A	N/A	N/A	0	N/A	N/A	N/A	2,364	N/A
Six Flags	N/A	N/A	35,616	N/A	N/A	N/A	996	N/A	N/A	N/A	36,612	N/A
<b>Mass Vax Total</b>	<b>N/A</b>	<b>N/A</b>	<b>48,860</b>	<b>N/A</b>	<b>3,510</b>	<b>3,510</b>	<b>1,391</b>	<b>N/A</b>	<b>3,510</b>	<b>3,510</b>	<b>50,251</b>	<b>N/A</b>

Note. The mass vaccination sites receive their doses (allocation) from Kaiser Permanente and UMMS and their administrations are counted in the KP and UMMS totals.

## OTHER

Provider Name	1st Dose				2nd Dose				Combined 1st / 2nd Doses			
	Alloc.	Deliv.	Admin	Admin Delivered %	Alloc.	Deliv.	Admin	Admin Delivered %	Alloc.	Deliv.	Admin	Admin Delivered %
MD Dep. of Health	11,700	0	0	N/A	11,700	0	0	N/A	23,400	0	0	N/A
Individual Providers (259 total)	890	890	4,501	N/A	N/A	N/A	1,508	N/A	890	890	6,009	N/A
FQHCs (51 total)	10,900	10,900	8,458	77.6%	8,600	8,600	2,902	33.7%	19,500	19,500	11,360	58.3%
DC Department of Health	N/A	N/A	8,000	N/A	N/A	N/A	0	N/A	N/A	N/A	8,000	N/A
Dep. of Juvenile Services	500	500	290	58.0%	200	200	40	N/A	700	700	330	47.1%
DPSCS	4,490	4,490	4,024	89.6%	4,385	4,385	3,169	72.3%	8,875	8,875	7,193	81.0%
Kaiser Permanente System	71,450	71,450	56,048	78.4%	36,160	36,160	11,089	N/A	107,610	107,610	67,137	62.4%
MIEMSS	2,200	2,200	1,786	81.2%	700	700	598	85.4%	2,900	2,900	2,384	82.2%
National Guard	500	500	859	171.8%	0	0	174	N/A	500	500	1,033	206.6%
National Institutes of Health (NIH)	3,300	3,300	7,105	215.3%	3,300	3,300	4,589	139.1%	6,600	6,600	11,694	177.2%
State Law Enforcement Agencies	2,500	2,500	2,531	101.2%	3,000	3,000	1,989	66.3%	5,500	5,500	4,520	82.2%
<b>Other Total</b>	<b>108,430</b>	<b>96,730</b>	<b>93,602</b>	<b>96.8%</b>	<b>68,045</b>	<b>56,345</b>	<b>26,058</b>	<b>46.2%</b>	<b>176,475</b>	<b>153,075</b>	<b>119,660</b>	<b>78.2%</b>

- Note.
- 1) NIH has received an additional 4,100 doses from Operation Warp Speed / Federal Govt. that are not counted in the above allocation, resulting in their administration rate far exceeding 100%.
  - 2) 23,400 doses were returned by the LTCF Program and are under MDH control until re-allocation to providers.